

PLAN SHOWING THE PROPOSED CONSTRUCTION OF RESIDENTIAL BUILDING
IN PLOT NO. 11, S. NO. 239/PART. ARUMBAKKAM VILLAGE BLOCK NO. 5.

AMARAVATHY NAGAR MADRAS-106. CORPORATION DIVISION NO. 77.

SCALE: - 1" = 8'-0" (1:100)

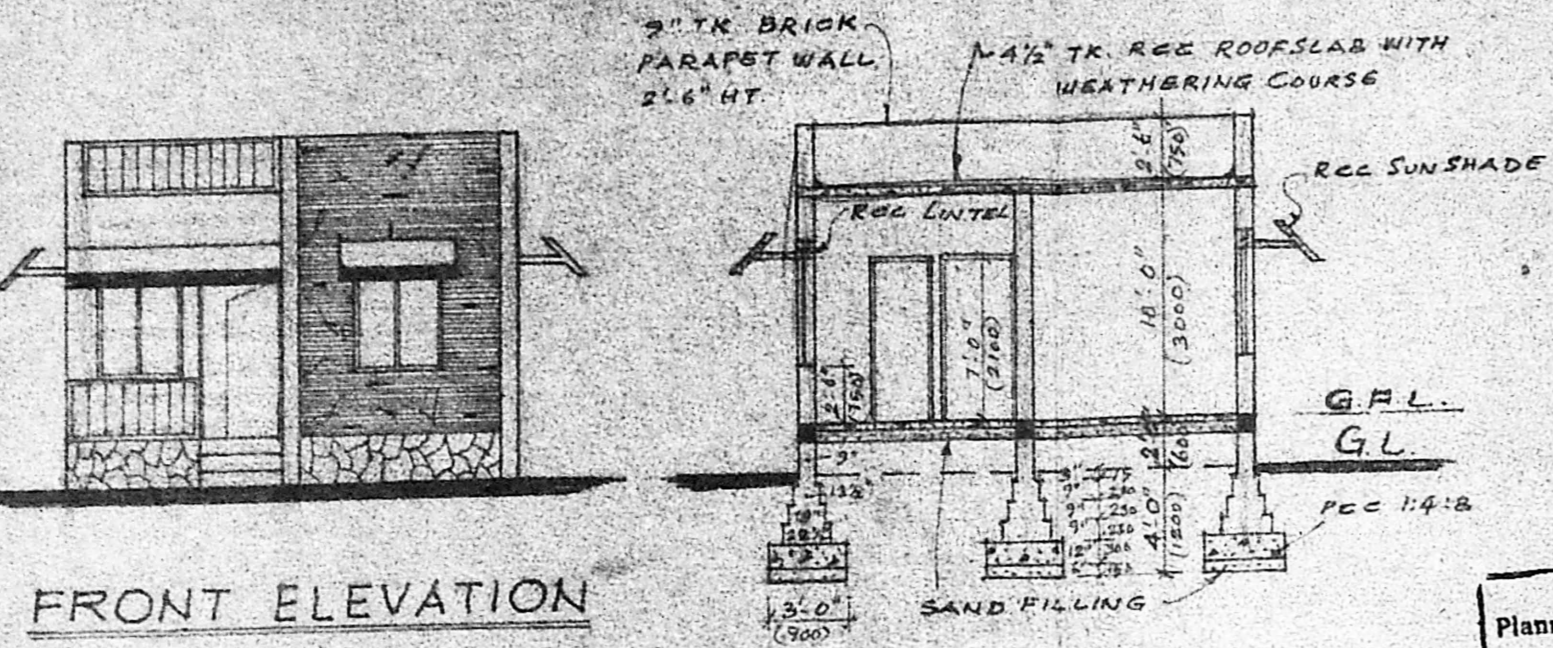

FRONT ELEVATION

SECTION ON A A

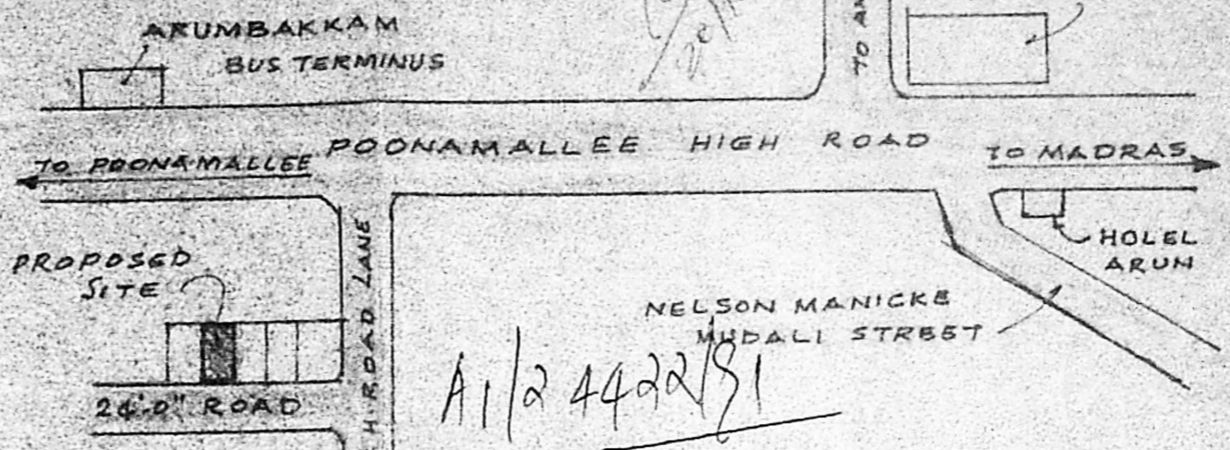

LAY-OUT PLAN
NOT TO SCALE

Planning Permit No. A/245/98
APPROVED
SUBJECT TO THE CONDITIONS IN THIS OFFICE LETTER.
No. A/245/98 Lett. No. 10
FOR MEMBER SECRETARY
MADRAS METROPOLITAN
DEVELOPMENT AUTHORITY
MADRAS - 600 008.

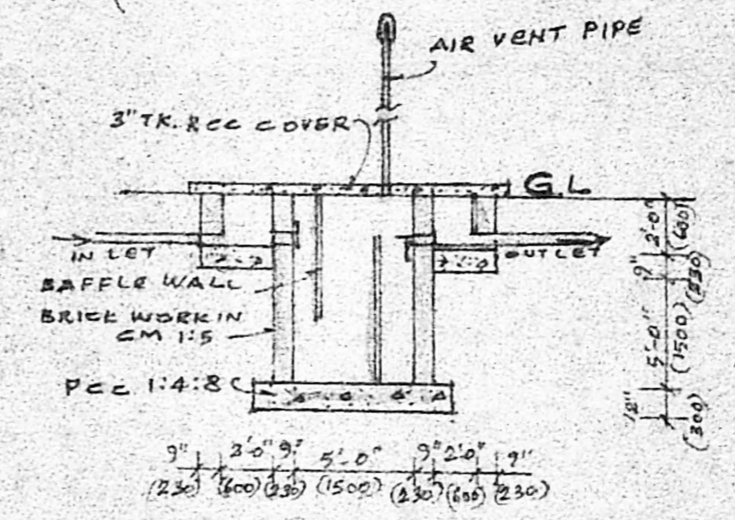

SEPTIC TANK DETAILS

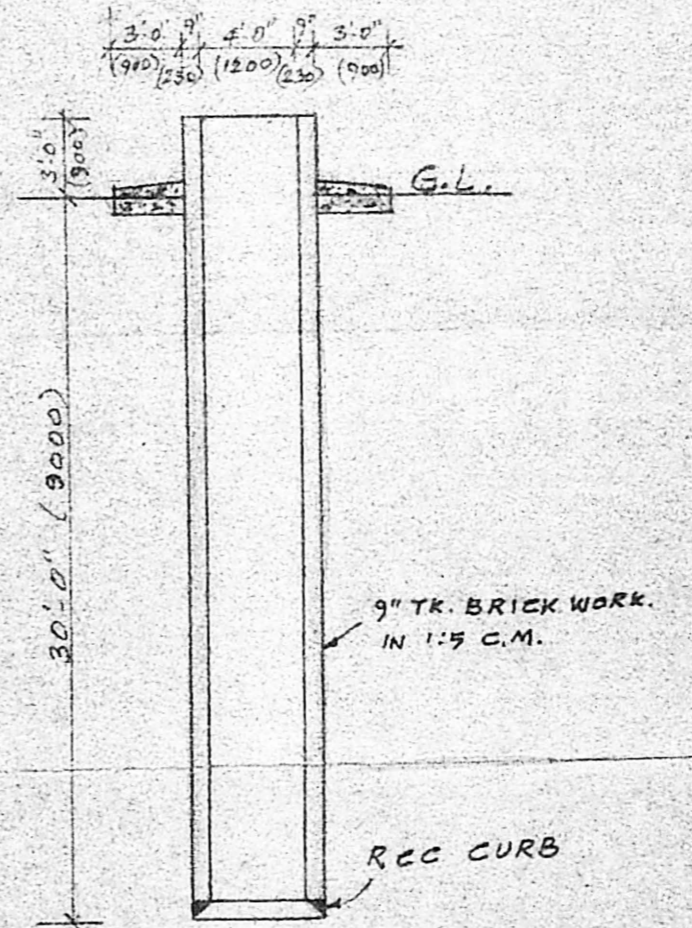

4'-0" DIA WELL DETAILS

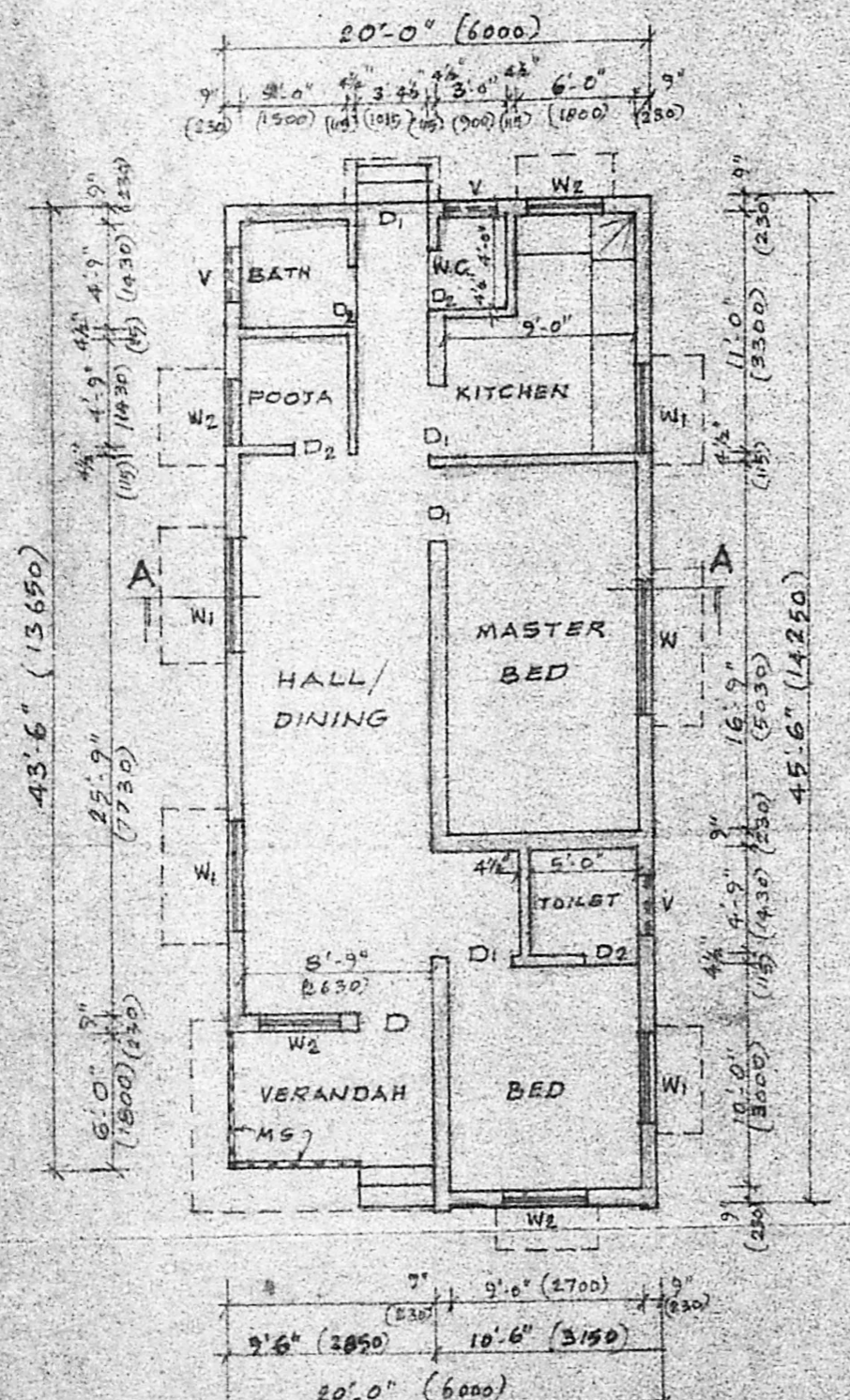

GROUND FLOOR PLAN

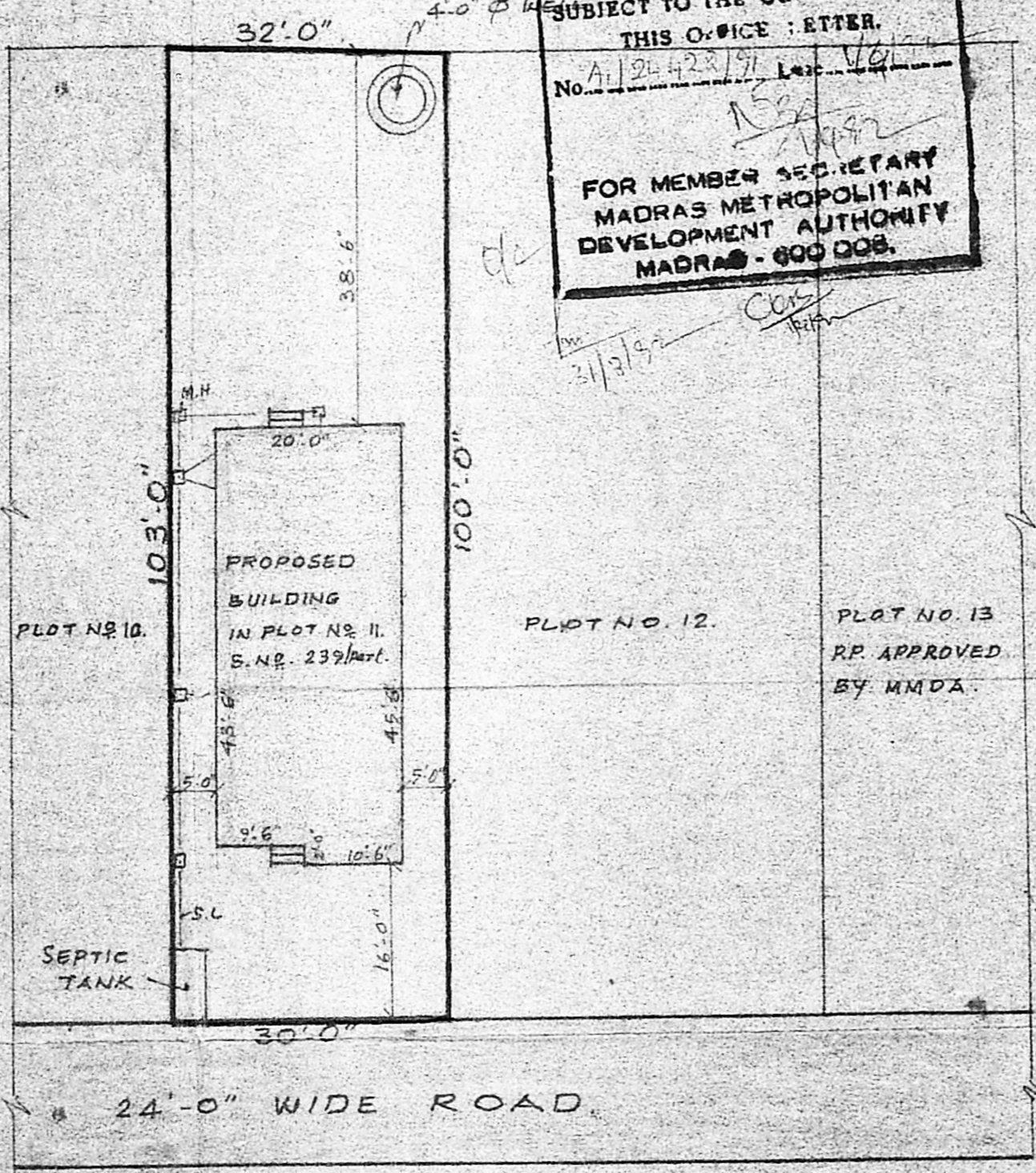

SITE PLAN SCALE: - 1" = 16'-0" (1:200)

SPECIFICATION
FOUNDATION WITH CC 1:4:8 USING 40 MM. JELLY. BRICK WORK IN FOUNDATION, BASEMENT & SUPER-STRUCTURE IN CM. 1:5 USING 1ST CLASS STOCK BRICKS.
FLOORING WITH CC 1:4:8 FINISHED WITH MOSAIC. PLASTERING WITH C.M. 1:5, 12MM TK. FINISHED WITH 3 COATS OF WHITE OR COLOUR WASHING.
RCC PLINTH BEAM, ROOFSLAB, LINTEL AND SUN-SHADE WITH CC 1:2:4 USING REQUIRED REINFORCEMENT.
WEATHERING COURSE WITH BRICKJELLY LIME CONC LAID IN SLOPE AND OVER THIS PRESSED TILES LAID.
ALL WOOD WORKS WILL BE BEST QUALITY TEAK WOOD.

SCHEDULE OF JOINERY

D.	TEAK WOOD DOOR	3'-6" x 7'-0" (1050 x 2100)
D1.	TEAK WOOD DOOR	3'-0" x 7'-0" (900 x 2100)
D2.	TEAK WOOD DOOR	2'-6" x 7'-0" (750 x 2100)
W.	TEAK WOOD WINDOW	5'-0" x 4'-6" (1500 x 1350)
W1.	TEAK WOOD WINDOW	4'-0" x 4'-6" (1200 x 1350)
W2.	TEAK WOOD WINDOW	3'-0" x 4'-6" (900 x 1350)
V.	RCC VENTILATOR	2'-6" x 2'-0" (750 x 600)
MS.	GRILL	

PLINTH AREA

	SQ. FT.	SQ. MT.
PLOT AREA	3131	290.9
BUILDING PLINT AREA	891	82.8

COLOUR REFERENCE

	PROPOSED BUILDING
	ROAD
	SITE BOUNDRY

OWNER

J. THOTHADRI,
Asst. Executive Engineer [Retd]
Class II Licensed. No. 515,
Corporation of Madras (nona 555358)
28, Vaikatchalayaicken St (Londiarpet)
LICENSE MADRAS-500621